

The following changes in NoR/SI, RSI, Equipment Regulations and Support Team Regulations apply to the Medal Races on Saturday 30 January:

### A - Amendments to the NoR/SI – RSI

1.- RSI 9.2 is replaced with: “Signals ashore will be displayed at the Seminole Boat Ramp”.

2.- RSI 13 Marks is replaced with:

RSI 13.1 Marks 1, 2, 3, and 4, or associated gate marks, will be as follows:

Area	Marks 1, 2, 3, 4	New Mark	Inflatable Finish Line Mark
North	Orange sphere	Yellow tetrahedron	Blue tetrahedron
South	Orange sphere	Yellow tetrahedron	Green tetrahedron

RSI 13.2 Offset marks will be red sphere.

RSI 13.3 Marks S1, S2, and S3 will be red sphere.

RSI 13.4 The starting and finishing line marks will be race committee vessels or inflatable marks.

3.- RSI Addendum 1, Chart of Course Areas, is replaced with:

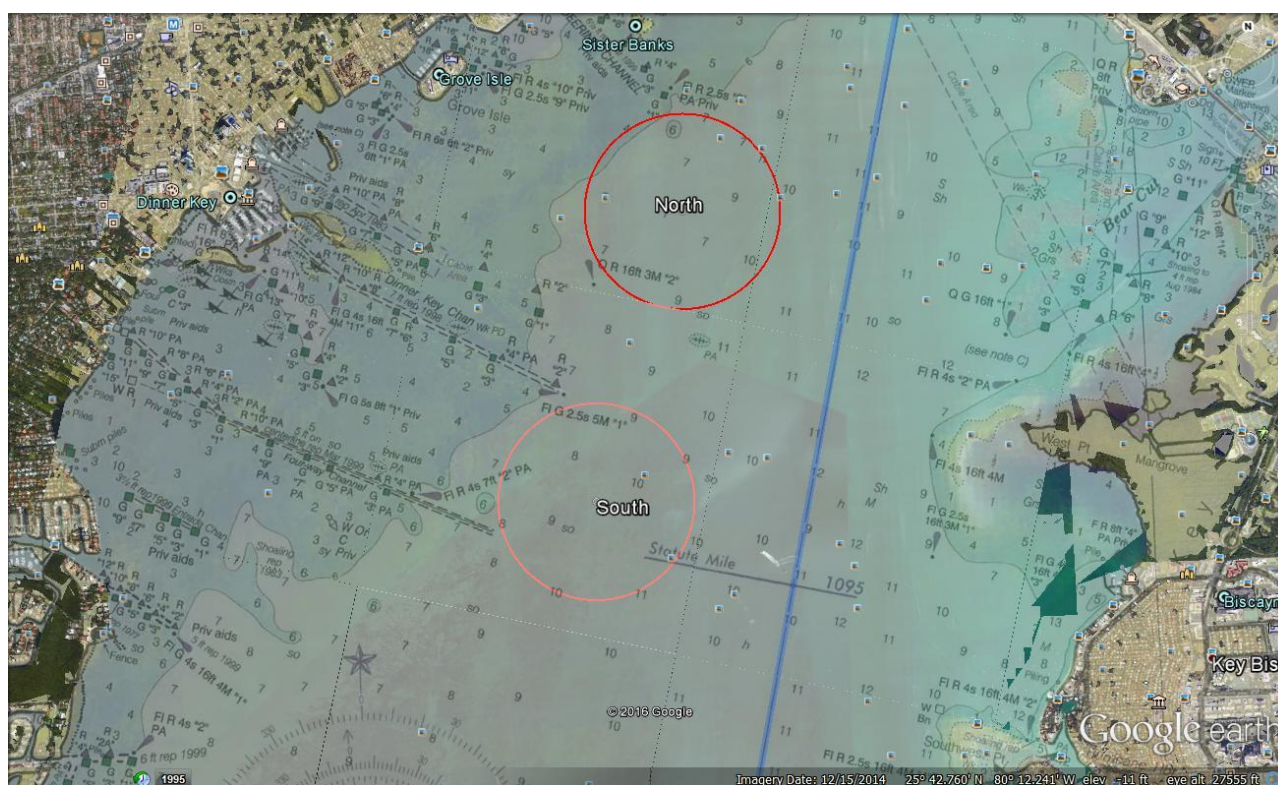

Area	Area Centre	Area Diameter	VHF Channel
North	25° 43.531'N 80° 12.058'W	0.8 nm	69
South	25° 42.365'N 80° 12.504'W	0.8 nm	74

4.- RSI Addendum 3, Schedule of Races and Course Area Assignment, is replaced with:

Event	Area	Sat 30 Jan Warning - Races
<b>Mixed Two Person Multihull</b> Nacra 17	North	11:05 - 1
<b>Women's One Person Dinghy</b> Laser Radial	North	11:40 - 1
<b>Men's one Person Dinghy Heavy</b> Finn	North	12:25 - 1
<b>Men's Two Person Dinghy</b> 470 M	North	13:05 - 1
<b>Men's One Person Dinghy</b> Laser	North	13:45 - 1
<b>Men's Skiff</b> 49er	North	14:25 - 1
<b>Women's Skiff</b> 49er FX	North	15:00 - 1
<b>Women's Two Person Dinghy</b> 470 W	South	11:35 - 1
<b>Women's Windsurfer</b> RS:X W	South	12:15 - 1
<b>Men's Windsurfer</b> RS:X M	South	12:50 - 1

## B - Amendment to the Equipment Regulations

Add ER 5.2: [SP] Boats shall be available for equipment inspection at the Seminole Boat Ramp at time shown below. A penalty given under this ER shall not be grounds for a boat to request redress. This changes RRS 60.1(b).

Event	Inspection Time
<b>Mixed Two Person Multihull</b> Nacra 17	09:35
<b>Women's One Person Dinghy</b> Laser Radial	10:10
<b>Men's one Person Dinghy Heavy</b> Finn	10:55
<b>Men's Two Person Dinghy</b> 470 M	11:35
<b>Men's One Person Dinghy</b> Laser	12:15
<b>Men's Skiff</b> 49er	12:55
<b>Women's Skiff</b> 49er FX	13:30
<b>Women's Two Person Dinghy</b> 470 W	10:05
<b>Women's Windsurfer</b> RS:X W	10:45
<b>Men's Windsurfer</b> RS:X M	11:20

## C - Support Team Regulations

The following additional regulations will apply:

Coach and spectator boats shall remain 50 meters outside the race areas at all times. In addition, coach and spectator boats shall not be positioned to windward of the centre of the course while boats are racing. If Course LR or LG is signalled, the restricted area extends 50 meters to leeward and on either side of the finishing line.

